

Planning Permit No. C.P.P. 116.A./87
APPROVED
 Subject to the conditions in
 this office letter
 No. 21/3125/1 Dt. 4/89
 FOR MEMBER SECRETARY
 MADRAS METROPOLITAN
 DEVELOPMENT AUTHORITY

SUN AUTO SPRINGS PRIVATE LTD.
 1500 - OFFICE
 412 S. D. H. T. ROAD
 PADANALLUR, MADRAS - 600 052

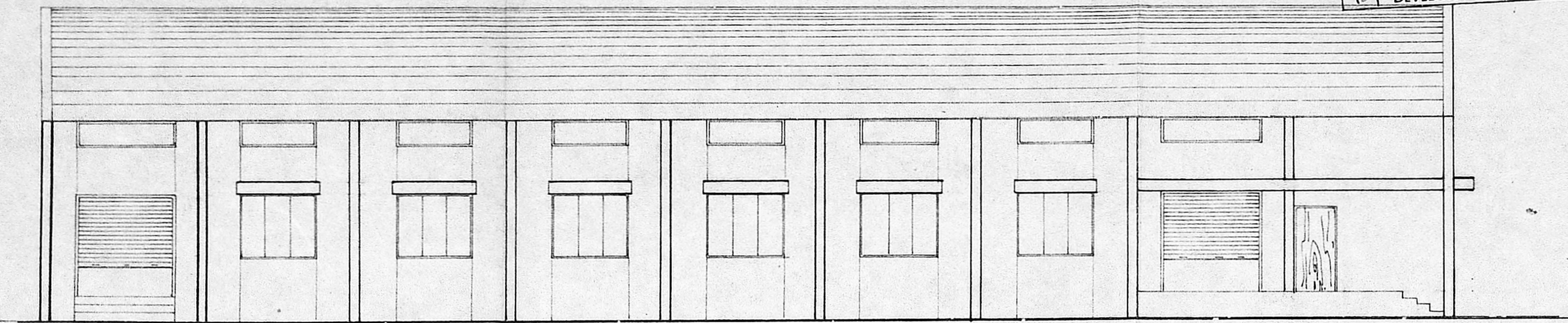

ELEVATION

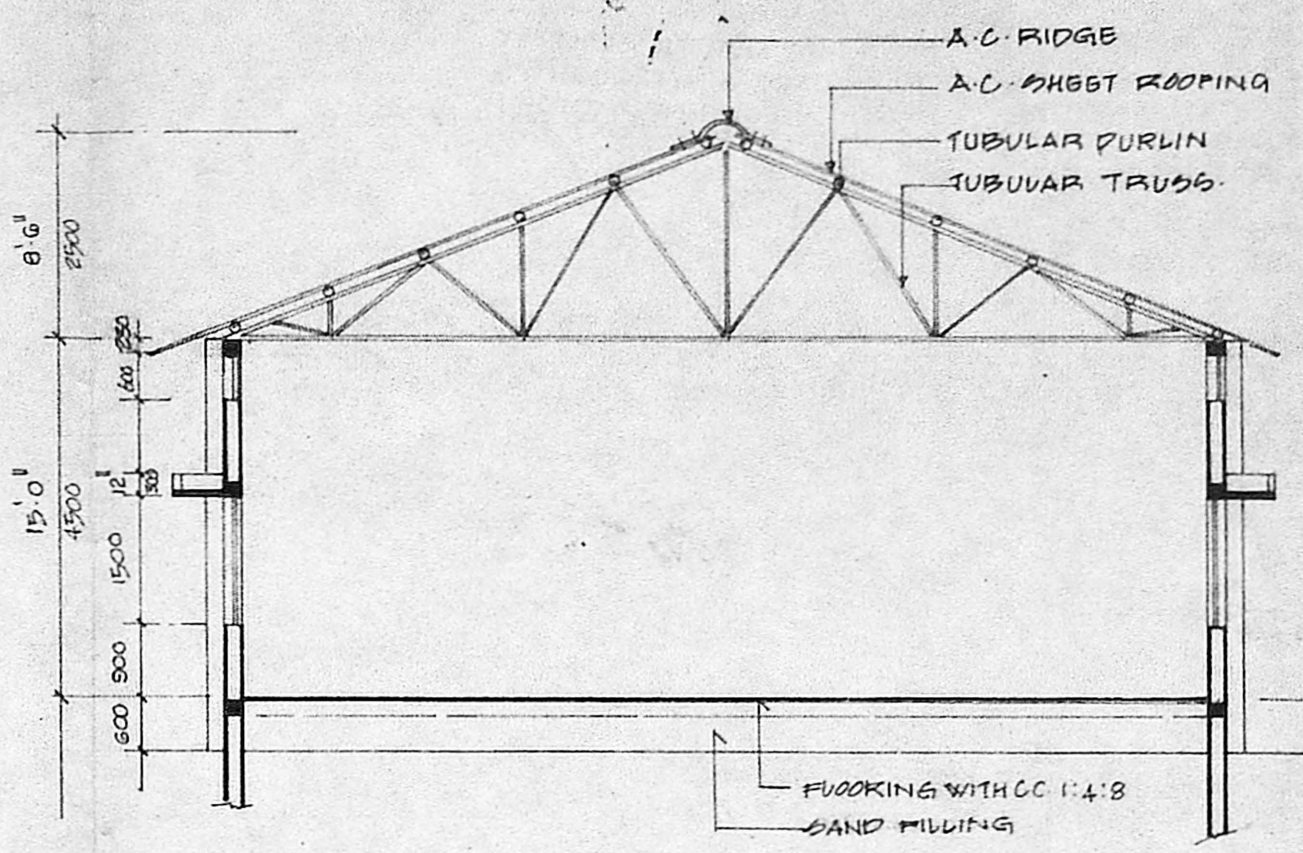

SECTION ON AA

| LIST OF MACHINERIES | | | |
|---------------------|------------------------|--------|--------|
| S.No. | NAME OF MACHINE | H.P. | N.W. |
| 1. | SHEARING MACHINE | 70 | 5.25 |
| 2.A | END HEATING FURNACE | 5.0 | 3.75 |
| 2.B | CENTRE HEATING FURNACE | | |
| 3 | HARDENING FURNACE | 5.0 | 3.75 |
| 4 | TEMPERING FURNACE | 133.0 | 99.75 |
| 5 | SHOT PEENING MACHINE | 25.0 | 18.75 |
| 6. | QUENCHING MACHINE | - | - |
| 7 | CONVEYOR | 1.0 | 0.75 |
| 8 | REDUCTION GEAR | 1.0 | 0.75 |
| 9 | TAPER ROLLING MACHINE | 10.0 | 7.50 |
| 10 | 100 TON POWER PRESS | 7.5 | 5.63 |
| 11. | DRILLING MACHINE | 2.0 | 1.50 |
| 12. | DOUBLE END GRINDER | 10.0 | 7.50 |
| 13 | BENCH GRINDER | 0.5 | 0.38 |
| 14. | GEAR PUMP | 5.0 | 3.75 |
| 15. | FURNACE OIL PUMP | 2.0 | 1.50 |
| 16. | MANUAL EYE ROLLING | - | - |
| 17. | SERVICE OIL TANK | 2.0 | 1.50 |
| 18. | CAMBERING PRESS | - | - |
| 19 | AIR COMPRESSOR | 10.0 | 7.50 |
| 20 | FRICTION DRUM PRESS | 3.0 | 2.25 |
| 21 | HARDNESS TESTER | 0.5 | 0.38 |
| 22 | LOAD TESTING MACHINE | 2.0 | 1.50 |
| 23 | ELECTRICAL MAIN PANNEL | - | - |
| 24 | PAINTING SECTION | - | - |
| 25 | WELDER | 7.50 | 5.63 |
| TOTAL | | 239.00 | 179.27 |

| SCHEDULE OF JOINERY | | |
|---------------------|-----------------------|-------------|
| RS | STEEL ROLLING SHUTTER | 2400 X 2400 |
| D | STEEL DOOR | 1900 X 2400 |
| D1 | T.W. FLUSH DOOR | 1000 X 2100 |
| W | STEEL WINDOW | 1900 X 1900 |
| CJ | CEMENT JALLY | 1800 X 600 |

PROPOSED FACTORY FOR
 M/S. SUN AUTO SPRINGS (P) LTD.
 AT S. No: 596/1A2, PAMMADURAM
 SAIDAPET TALUK CHINGLEPET DISTRICT.

ANAND AND ASSOCIATES
 ARCHITECTS AND ENGINEERS
 NO: 4, 5TH STREET
 GOPALAPURAM
 MADRAS - 96.

SCALE : 1:100 DATE : 10.03.88
 DRAWN : *Thomas* CHECKED : B.S.V

P.C. GOWRI SHANKAR BE. S.I.C.S.
 Civil & Structural Engineer
 Class-I. Licensed Surveyor No: 257
 Corporation of A.P.S.C.
 Off: 15/1, Govindan R. J.
 Near Srinivasa Theatre,
 West Mambalam, MADRAS-33

LICENSED SURVEYOR
 DRAWING No: AA/147/87-88

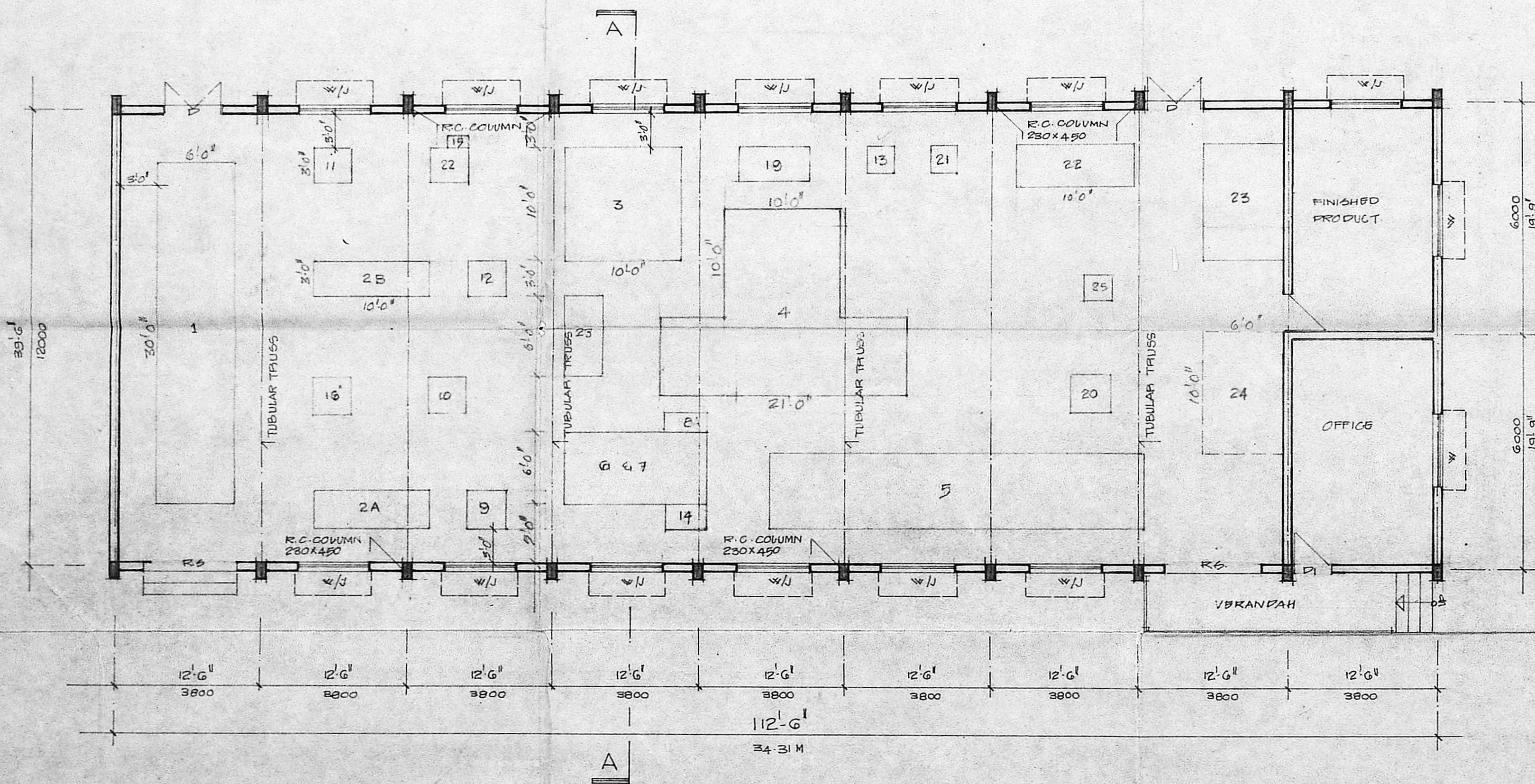

PLAN OF FACTORY

For SUN AUTO SPRINGS (P) LTD.
S. Soley
 Managing Director

OWNER

Planning Permit No. 2/199/116/B/88

APPROVED

Subject to the conditions in this office letter

No. 22/3/20/88 Dt. 2/1/88

FOR MEMBER SECRETARY
MADRAS METROPOLITAN
DEVELOPMENT AUTHORITY

SUN AUTO SPRINGS PRIVATE LTD.
1100 COPPE
412 S. G. H. T. ROAD
PADIYALLOU, MADRAS - 600 052

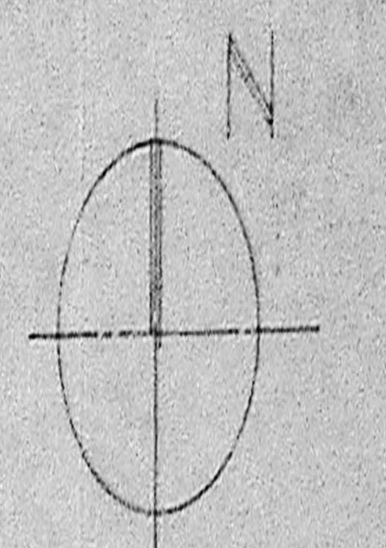

SCHEDULE OF JOINERY

| | | |
|---|------|------|
| W.G. - WIRE MESH GATE | 1600 | 2100 |
| W.G. - WIRE MESH GATE | 2500 | 2100 |
| D ₂ - CW WITH A.C SHEET DOOR | 750 | 1800 |
| J - CEMENT JALLY | 900 | 600 |

- PROPOSAL
- ROAD
- SITE BOUNDARY

PROPOSED FACTORY FOR
M/S SUN AUTO SPRINGS (P) LTD
AT SNO: 596/1/AZ PAMMADUKULAM
SAIDAPET TALUK CHINALEPET DISTRICT

SITE PLAN, TRANS FORMER YARD,
TOILET BLOCK, WELL, KEY PLAN
FURNACE OIL TANK, AND SEPTIC TANK

ANAND AND ASSOCIATES
ARCHITECTS AND ENGINEERS
NO: 4, 5TH STREET
GOPALAPURAM
MADRAS-86

SCALE : 1:50, 1:100 DATE : 8-03-88

DRAWN : SHOMI CHECKED : B.S.V.

M.C. GOWRI SHANKAR B.E. S.I.C.J.
Civil & Structural Engineer
Class-I. Licensed Surveyor No. 237
Corporation of Madras
Off. 151, Government Bldg.
Near Srivastha Theatre,
West Mambalam, MA. 600 033

LICENSED SURVEYOR

DRAWING No: AA/146/87-88

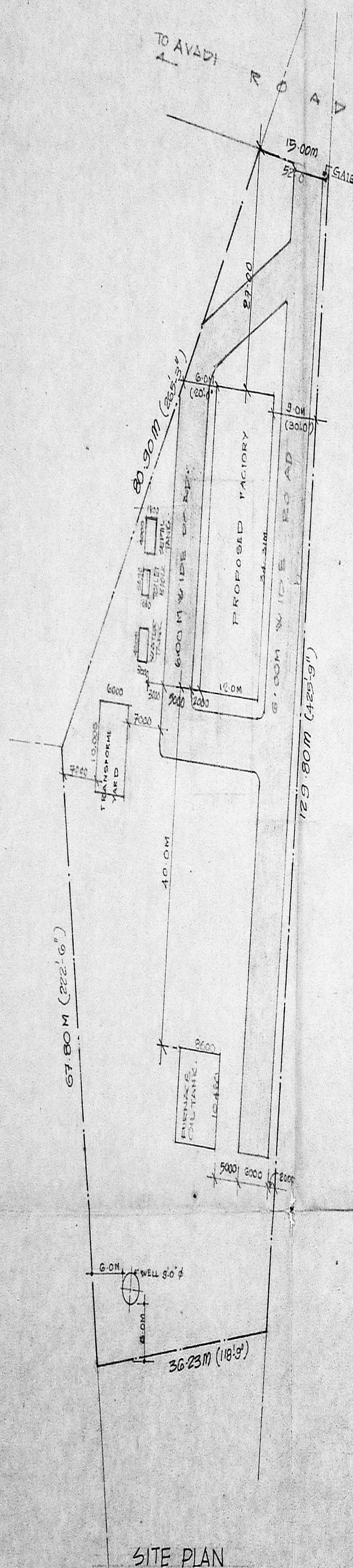

SITE PLAN

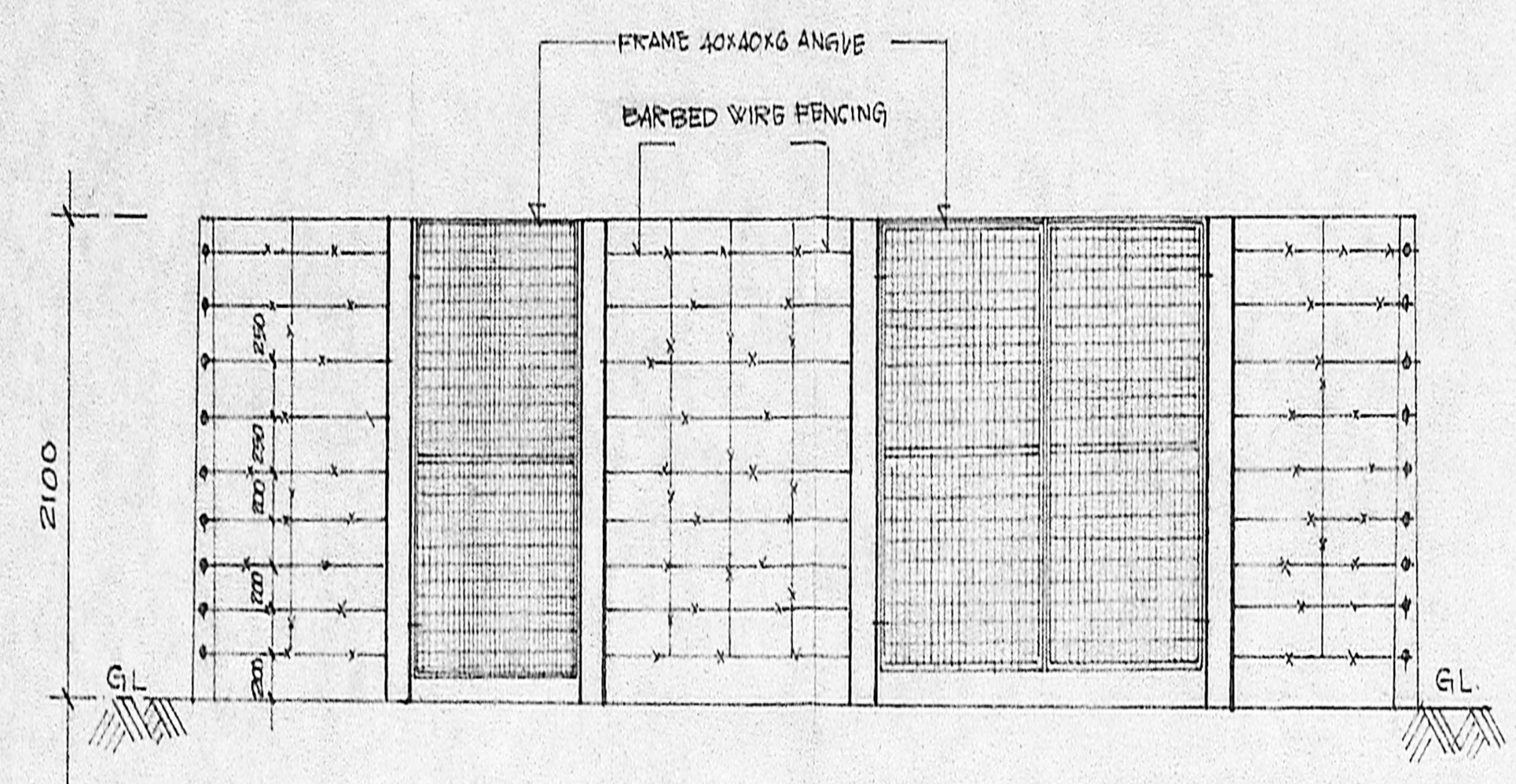

ELEVATION

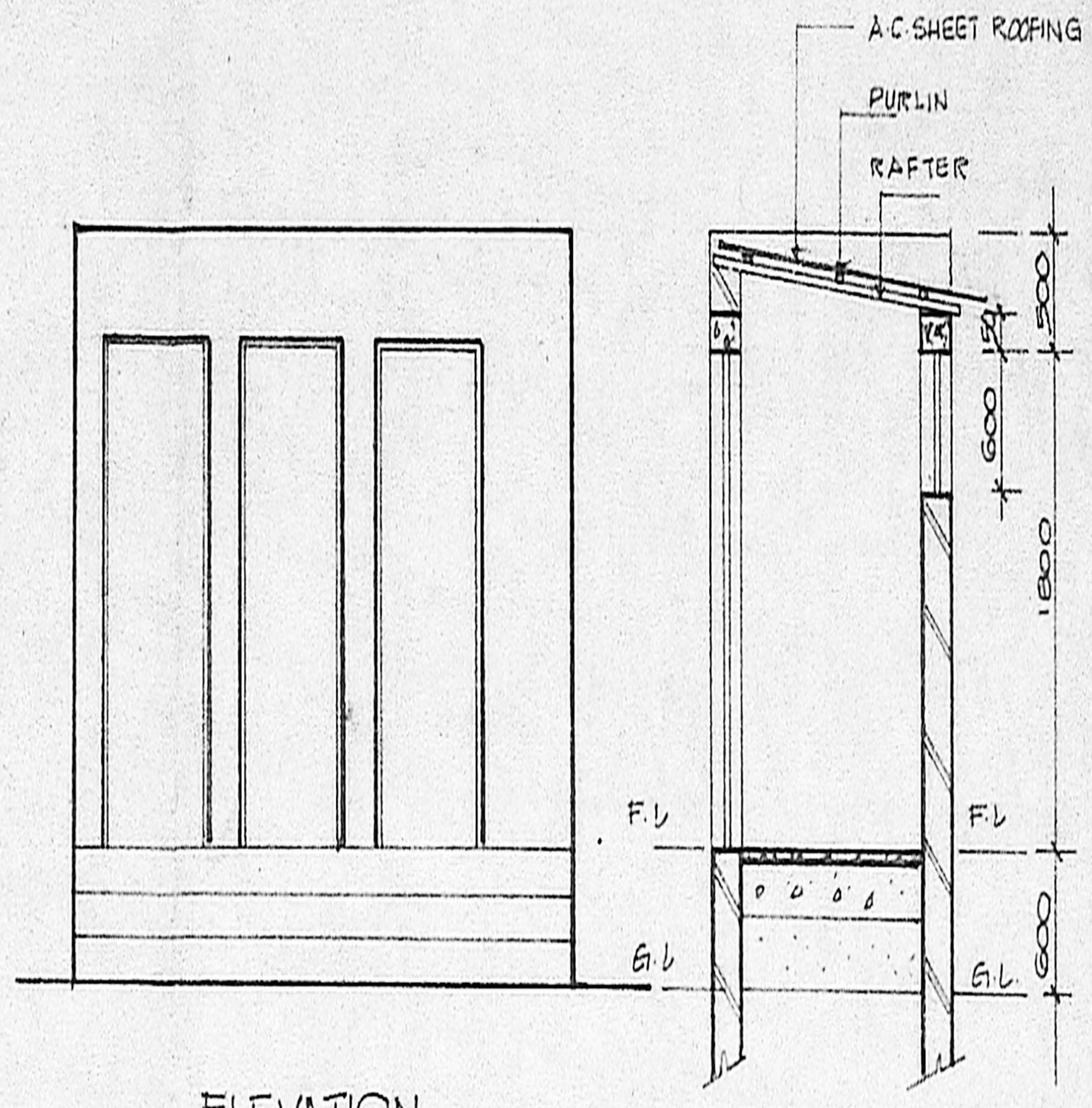

ELEVATION

SECTION ON AA

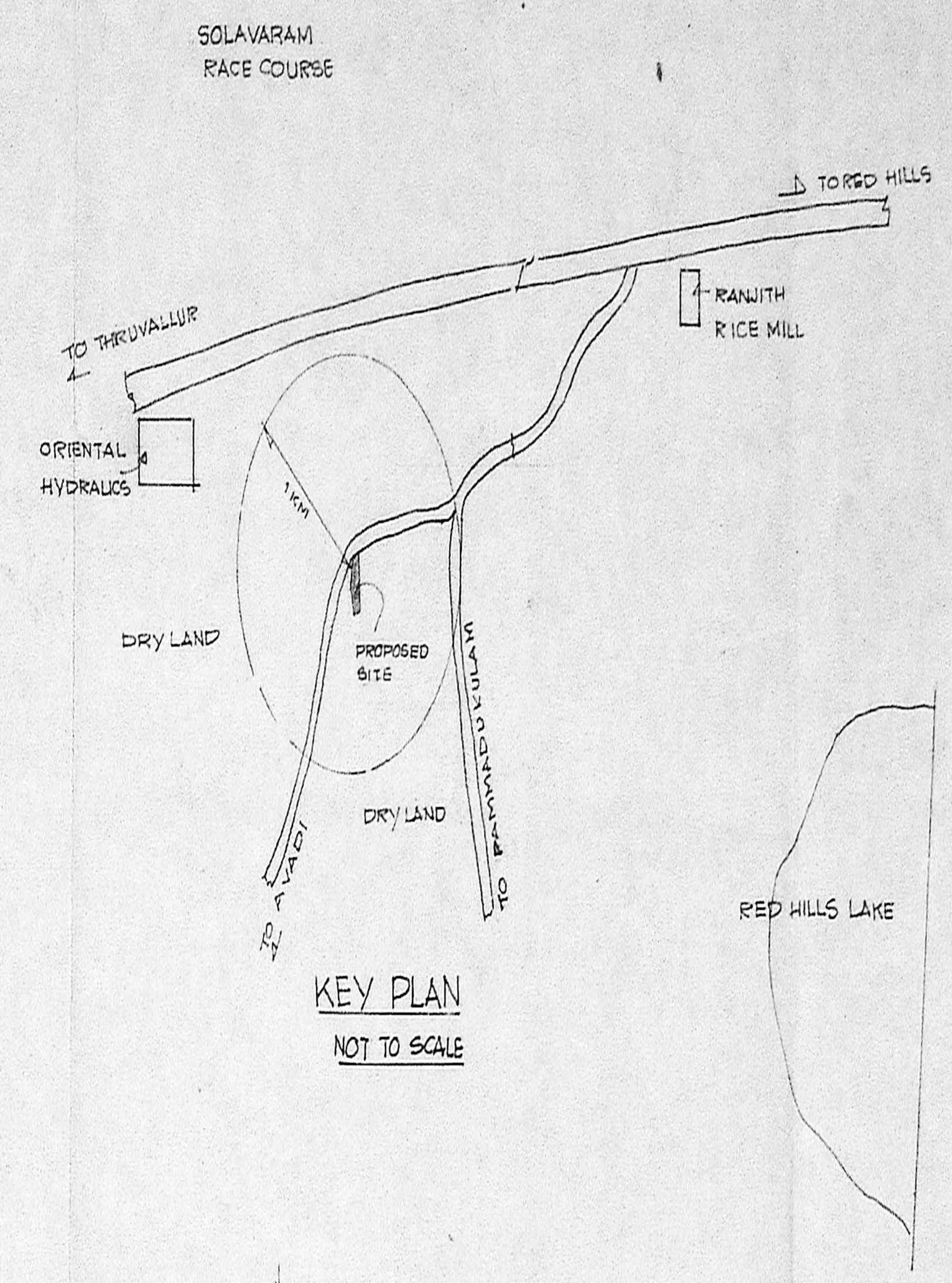

KEY PLAN

NOT TO SCALE

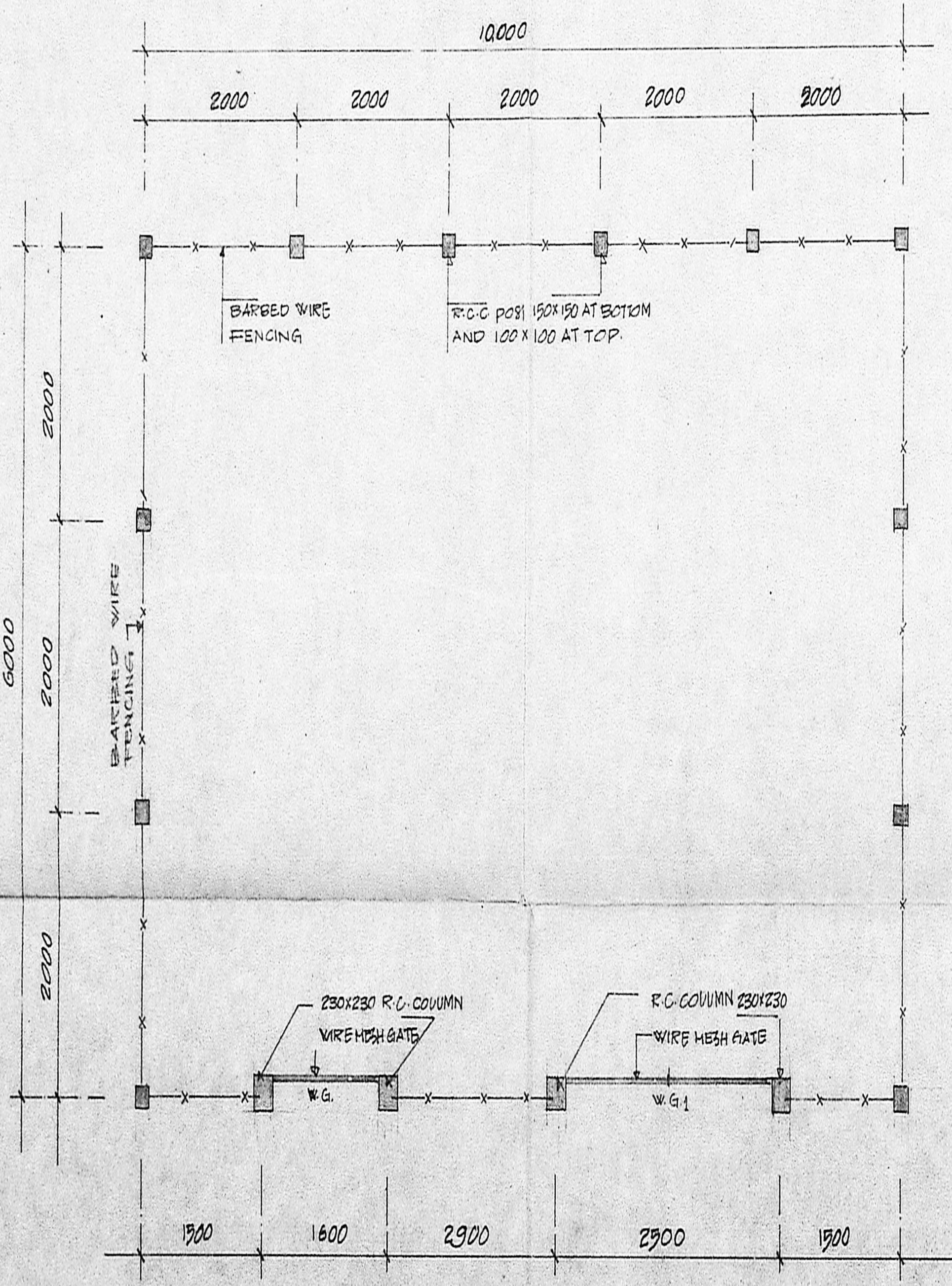

TRANSFORMER YARD

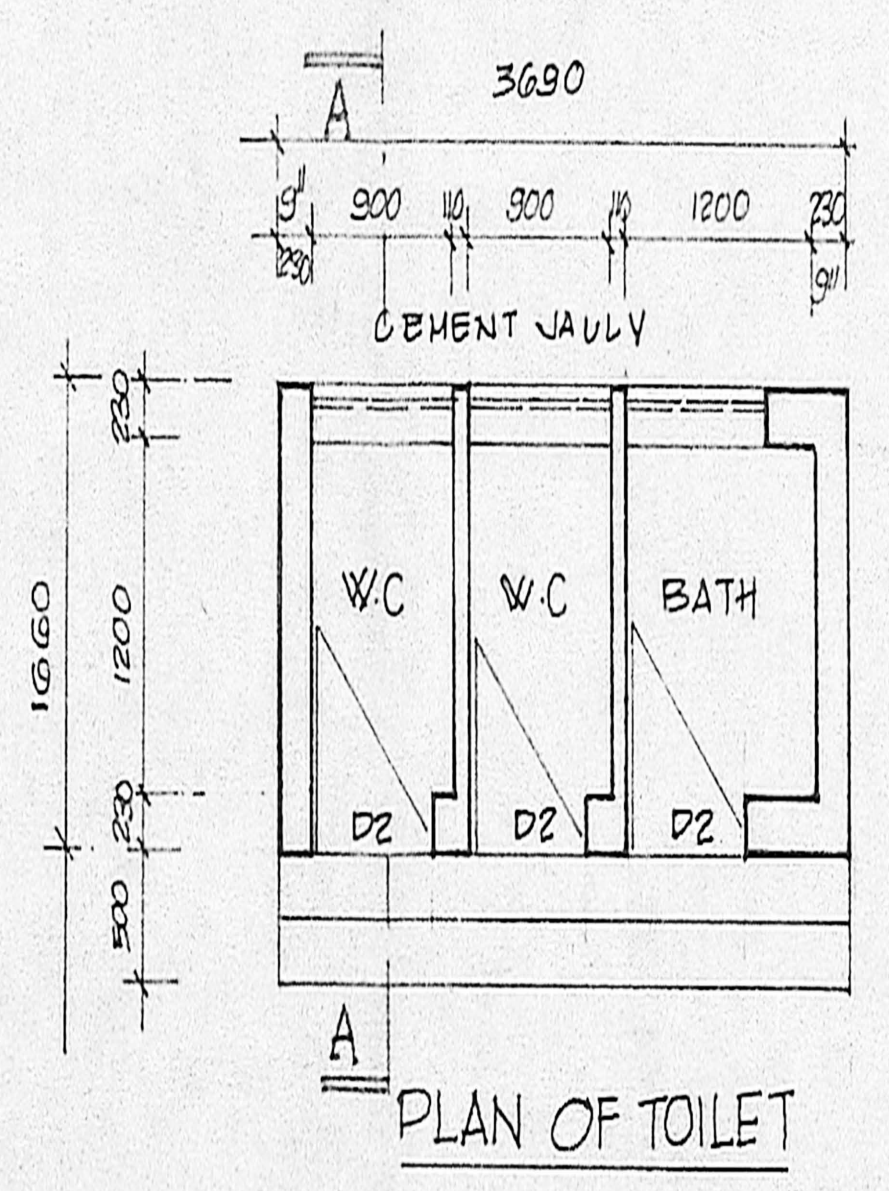

PLAN OF TOILET

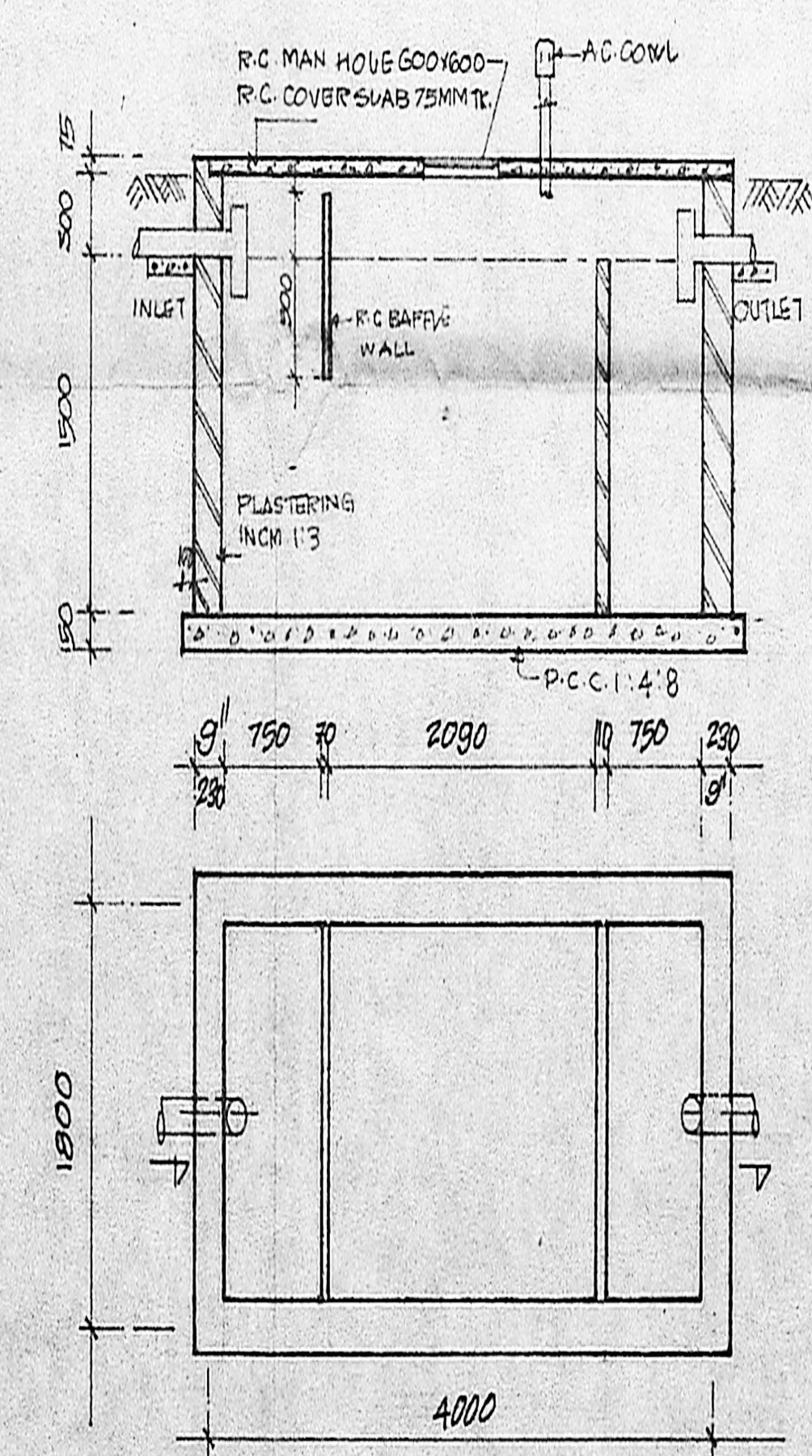

DETAILS OF SEPTIC TANK

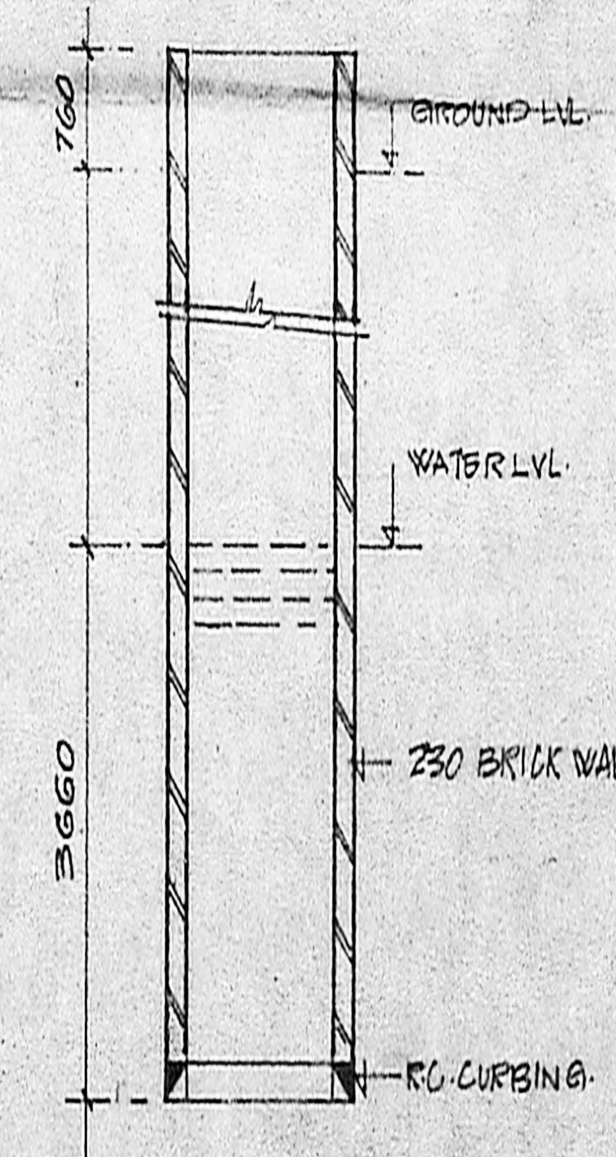

DETAILS OF WELL

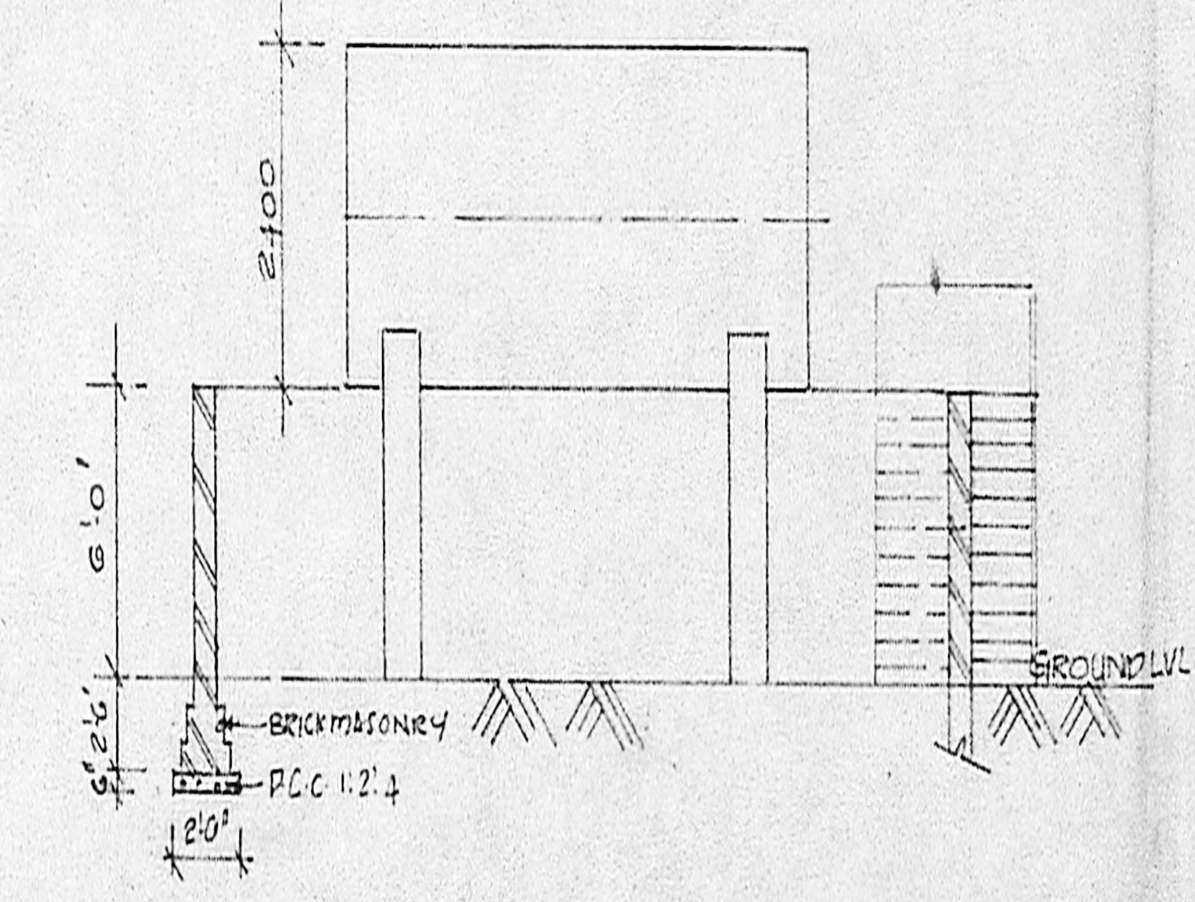

SECTIONAL ELEVATION

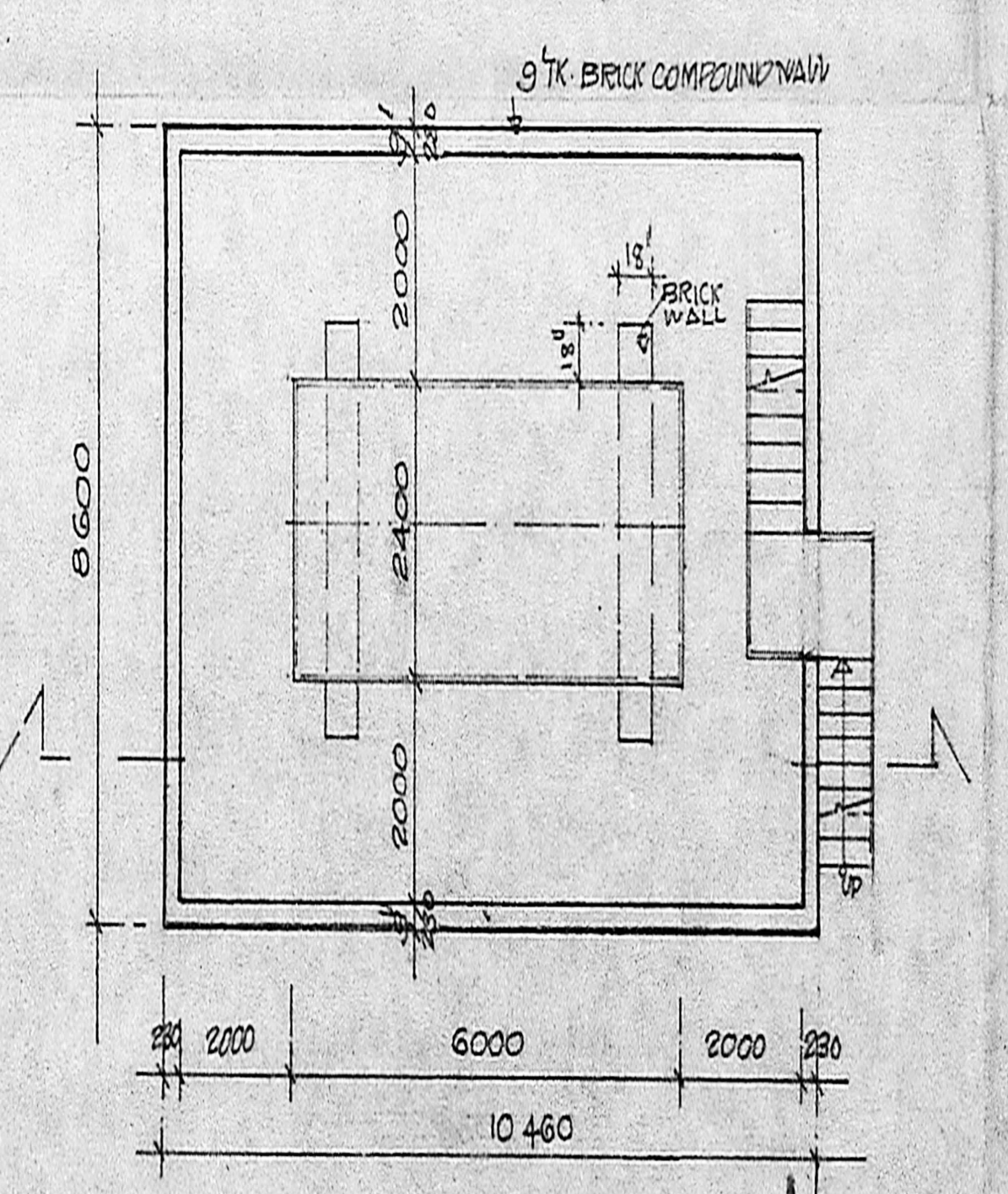

PLAN OF FURNACE OIL TANK

FOR SUN AUTO SPRINGS (P) LTD.
Saidapet District

OWNER